

23 D1

4 BEDROOM INDOOR 2,732 SF
 3 BATH OUTDOOR 468 SF
 2 HALF BATH GARAGE 508 SF

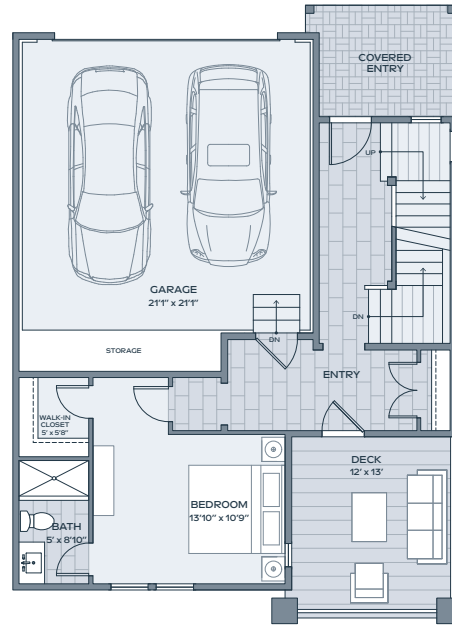

LOWER



MAIN

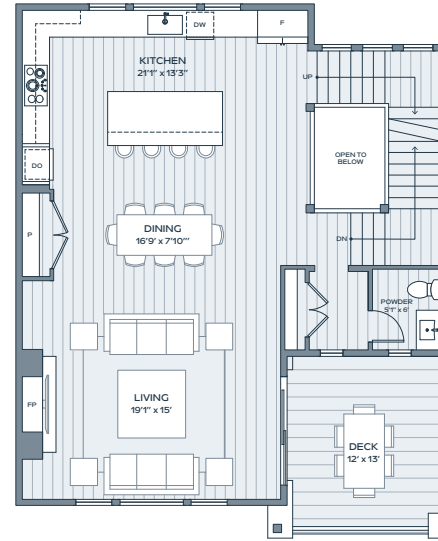

SECOND

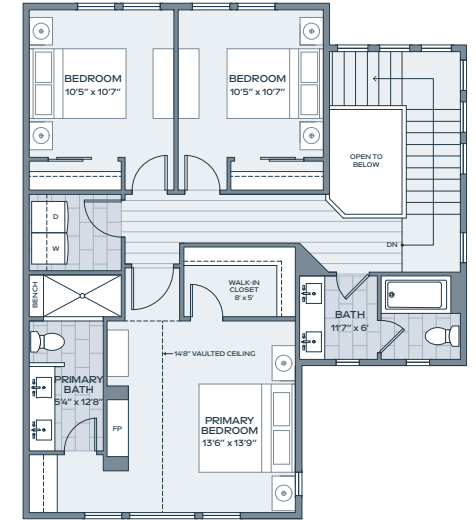

UPPER



Alcove Residences is located in the state of Colorado. All reservations, contracts and other documents relating to the sale of this real estate shall be executed only in the state of Colorado. No state bureau or division of real estate has inspected, examined, or qualified this offering. This advertisement does not constitute an offer or solicitation in any state where prior registration is required. All renderings and illustrative maps are conceptual only and subject to change. Amenities shown in renderings and illustrative maps are proposed, and may not occur. The developer reserves the right to make any modifications and changes as deemed necessary. Square-footages, dimensions, sizes, specifications, furnishings, layouts, and materials are approximate only and subject to change without notice. Window sizes, layouts, configurations and ceiling heights may vary from home to home. Prices are subject to change without notice. Errors & omissions excepted. Listing courtesy of Slifer Smith & Frampton Real Estate. 🏡

re:play

